

## COMPREHENSIVE VEHICLE CONDITION REPORT



### Cosmetic Body Score

99

### True360 Structural Standards



### Current Vehicle Condition



No Damage Found

### Previous Vehicle History



Very Minor Cosmetic Repairs

### Vehicle Details

VIN	WP0AD2A97GS166080
Year	2016
Make	PORSCHE
Model	911 CARRERA 4 / CARRERA 4S TUR
Mileage	10,572

### Inspection Details

ID#	1565813492716
Date	8/14/2019
Technician	Dylan S.



**TRUE360°** reports are engineered to identify prior repairs or existing cosmetic damage to exterior body parts and provide a topside structural inspection for vehicles that have, or have not reported accident history. In addition, when structural components have been identified as previously repaired, we will document these areas in an easy to read photo identified explanation of the findings. Any modifications or damage to this vehicle that occur after the inspection date will not be reflected in this report, as this is a snapshot of the vehicle's cosmetic and topside structural condition as of the inspection date listed on the report. This Report does not include an evaluation of the vehicle's underbody structural, mechanical or interior condition and in no way guarantees the safety of the vehicle, or that all prior repairs or existing damage will be identified.

## Cosmetic Inspection

The highlighted points on this vehicle diagram indicate the general areas where our inspection found prior repairs. These issues are not structural in nature and are considered to be purely cosmetic.

Please be aware that this diagram may not be identical in appearance to the actual vehicle being inspected.

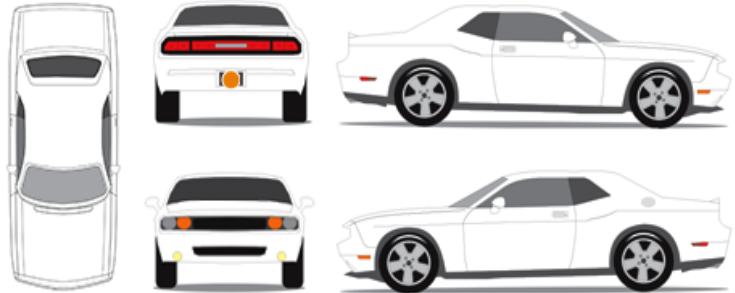

### Exterior Body Inspection (Cosmetic)

Front Bumper Cover	Original
Hood	Original
Left Fender	Original
Left Front Door	Original
Left Rear Door	Not Applicable
Left Cosmetic Rocker	Original
Left Cab Corner	Not Applicable
Left Quarter Panel	Original
Left Bedside	Not Applicable
Roof	Original
Left Roof Rail	Original
Right Roof Rail	Original
Rear Bumper Cover	Refinished
Decklid/Liftgate/Tailgate	Original
Right Fender	Original
Right Front Door	Original
Right Rear Door	Not Applicable
Right Cosmetic Rocker	Original
Right Cab Corner	Not Applicable
Right Quarter Panel	Original
Right Bedside	Not Applicable
Cladding/Mirror Housing	Original

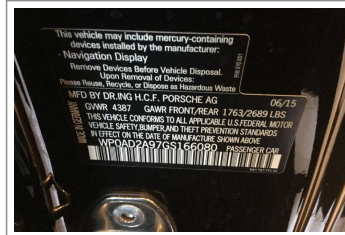

## Structural Inspection

True360 Structural inspection checks the following components for any evidence of structural damage. Structural damage is commonly found in welds that have been torn, separated, or re-welded, as well as body/fiberglass filler, physical damage, or areas of previous repair in relation to the inner/outer pillars. Please be aware, this report only determines if any damage has occurred and does not pass judgement on severity of damage or degree of repair.

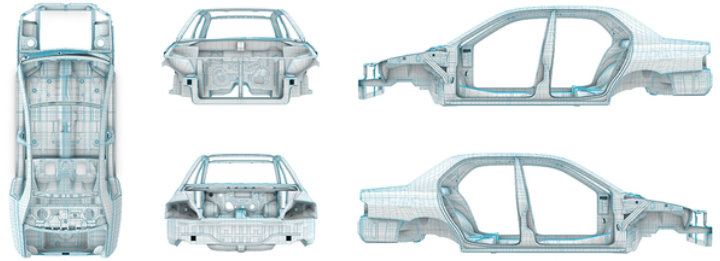

### Engine Bay Underhood (Structural)

	Meets True360 Structural Standards
Core Support	✓
Left Strut Tower/Apron	✓
Right Strut Tower/Apron	✓
Cowl Panel/Firewall	✓
Front Left Frame Rail	✓
Front Right Frame Rail	✓
Front Cross Member	✓



### Inner Body Inspection (Structural)

	Meets True360 Structural Standards
A. Pillar Left	✓
B. Pillar Left	Not Applicable
C. Pillar Left	✓
D. Pillar Left	Not Applicable
A. Pillar Right	✓
B. Pillar Right	Not Applicable
C. Pillar Right	✓
D. Pillar Right	Not Applicable
Left Structural Rocker	✓
Right Structural Rocker	✓
Left Rear Strut Tower/Wheel Housing	✓
Right Rear Strut Tower/Wheel Housing	✓
Rear Body Panel	✓
Bracket/Bracing	Not Applicable
Left Quarter Panel	✓
Right Quarter Panel	✓
Roof	✓

### General Report Notes



TRUE360°



# CERTIFICATE

## OF INTEGRITY

ASSIGNED TODAY TO THIS:

**2016 PORSCHE 911 CARRERA 4 /  
CARRERA 4S TURBO**

WP0AD2A97GS166080

10,572 Miles

True360, acting upon the findings of the assigned inspector has awarded this vehicle a Certificate of Integrity. This certificate validates the report findings. Please review the Comprehensive Vehicle Condition Report to review the findings that designates:

**Very Minor Cosmetic Repairs**

A stylized, handwritten signature in black ink, appearing to read 'JCh', is written over a thin horizontal line.

CHIEF EXECUTIVE OFFICER

INSPECTED  
ON  
08/14/2019